



Monitoring Progress Application Server (PAS) for OpenEdge

Roy Ellis

ellis@progress.com



Agenda

- Classic AppServer Monitoring
- JMX
- OEJMX
- REST API
- **Need to add oemanager script!**
- Health Scanner
- Recommendations

Classic AppServer Monitoring



asbman -query



JMX supports

- OEJMX
- REST API
- HealthScanner

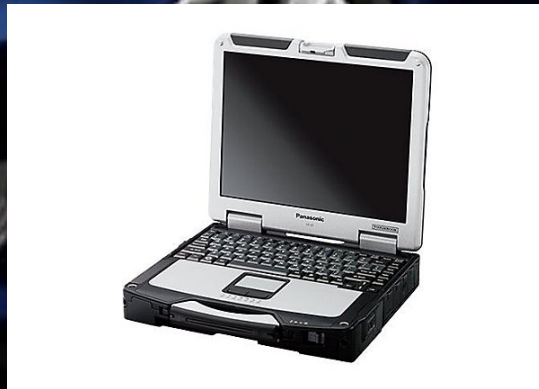

Classic AppServer Monitoring

The Classic monitoring asbman -i(-name) asbroker1 -q(-query)

```
Broker Name           : asbroker1
Operating Mode        : State-reset
Broker Status         : ACTIVE
Broker Port           : 3090
Broker PID            : 28482
Active Servers        : 7
Busy Servers          : 1
Locked Servers        : 0
Available Servers     : 6
Active Clients (now, peak) : (1, 21)
Client Queue Depth (cur, max) : (1, 21)
Total Requests        : 1449080
Rq Wait (max, avg)    : (100 ms, 2 ms)
Rq Duration (max, avg) : (1200 ms, 30 ms)
```

Classic AppServer Monitoring

The Classic monitoring asbman -i(-name) asbroker1 -q(-query)

Broker Name : asbroker1
Operating Mode : State-reset
Broker Status : ACTIVE
Broker Port : 3090
Broker PID : 28482
Active Servers : 7
Busy Servers : 1
Locked Servers : 0
Available Servers : 6
Active Clients (now, peak) : (1, 21)
Client Queue Depth (cur, max) : (1, 21)
Total Requests : 1449080
Rq Wait (max, avg) : (100 ms, 2 ms)
Rq Duration (max, avg) : (1200 ms, 30 ms)

Classic AppServer Monitoring

The Classic monitoring `asbman -i(-name) asbroker1 -q(-query)`

Broker Name : asbroker1
Operating Mode : State-reset
Broker Status : ACTIVE
Broker Port : 3090
Broker PID : 28482
Active Servers : 7
Busy Servers : 1
Locked Servers : 0
Available Servers : 6
Active Clients (now, peak) : (1, 21)
Client Queue Depth (cur, max) : (1, 21)
Total Requests : 1449080
Rq Wait (max, avg) : (100 ms, 2 ms)
Rq Duration (max, avg) : (1200 ms, 30 ms)

Classic AppServer Monitoring

The Classic monitoring asbman -i(-name) asbroker1 -q(-query)

Broker Name : asbroker1
Operating Mode : State-reset
Broker Status : ACTIVE
Broker Port : 3090
Broker PID : 28482
Active Servers : 7
Busy Servers : 1
Locked Servers : 0
Available Servers : 6
Active Clients (now, peak) : (1, 21)
Client Queue Depth (cur, max) : (1, 21)
Total Requests : 1449080
Rq Wait (max, avg) : (100 ms, 2 ms)
Rq Duration (max, avg) : (1200 ms, 30 ms)

Classic AppServer Monitoring

Agent information

| PID | State | Port | nRq | nRcvd | nSent | Started | Last Change |
|-------|-----------|-------|--------|--------|--------|-------------------|-------------------|
| 09170 | AVAILABLE | 19101 | 144908 | 144908 | 144908 | 09-Apr-2022 06:18 | 12-Apr-2022 14:27 |
| 02158 | AVAILABLE | 19102 | 046299 | 046299 | 046299 | 11-Apr-2022 11:59 | 12-Apr-2022 14:27 |
| 02161 | AVAILABLE | 19103 | 046274 | 046274 | 046274 | 11-Apr-2022 11:59 | 12-Apr-2022 14:27 |
| 28412 | AVAILABLE | 19104 | 018443 | 018443 | 018443 | 12-Apr-2022 06:58 | 12-Apr-2022 14:27 |
| 28415 | AVAILABLE | 19105 | 018507 | 018507 | 018507 | 12-Apr-2022 06:58 | 12-Apr-2022 14:27 |
| 28418 | AVAILABLE | 19106 | 018434 | 018434 | 018434 | 12-Apr-2022 06:58 | 12-Apr-2022 14:27 |
| 28421 | BUSY | 19107 | 018330 | 018330 | 018330 | 12-Apr-2022 06:58 | 12-Apr-2022 14:27 |

Classic AppServer Monitoring

Agent information

| PID | State | Port | nRq | nRcvd | nSent | Started | Last Change |
|-------|-----------|-------|--------|--------|--------|-------------------|-------------------|
| 09170 | AVAILABLE | 19101 | 144908 | 144908 | 144908 | 09-Apr-2022 06:18 | 12-Apr-2022 14:27 |
| 02158 | AVAILABLE | 19102 | 046299 | 046299 | 046299 | 11-Apr-2022 11:59 | 12-Apr-2022 14:27 |
| 02161 | AVAILABLE | 19103 | 046274 | 046274 | 046274 | 11-Apr-2022 11:59 | 12-Apr-2022 14:27 |
| 28412 | AVAILABLE | 19104 | 018443 | 018443 | 018443 | 12-Apr-2022 06:58 | 12-Apr-2022 14:27 |
| 28415 | AVAILABLE | 19105 | 018507 | 018507 | 018507 | 12-Apr-2022 06:58 | 12-Apr-2022 14:27 |
| 28418 | AVAILABLE | 19106 | 018434 | 018434 | 018434 | 12-Apr-2022 06:58 | 12-Apr-2022 14:27 |
| 28421 | BUSY | 19107 | 018330 | 018330 | 018330 | 12-Apr-2022 06:58 | 12-Apr-2022 14:27 |

Classic AppServer Monitoring

Agent information

| PID | State | Port | nRq | nRcvd | nSent | Started | Last Change |
|-------|-----------|-------|--------|--------|--------|-------------------|-------------------|
| 09170 | AVAILABLE | 19101 | 144908 | 144908 | 144908 | 09-Apr-2022 06:18 | 12-Apr-2022 14:27 |
| 02158 | AVAILABLE | 19102 | 046299 | 046299 | 046299 | 11-Apr-2022 11:59 | 12-Apr-2022 14:27 |
| 02161 | AVAILABLE | 19103 | 046274 | 046274 | 046274 | 11-Apr-2022 11:59 | 12-Apr-2022 14:27 |
| 28412 | AVAILABLE | 19104 | 018443 | 018443 | 018443 | 12-Apr-2022 06:58 | 12-Apr-2022 14:27 |
| 28415 | AVAILABLE | 19105 | 018507 | 018507 | 018507 | 12-Apr-2022 06:58 | 12-Apr-2022 14:27 |
| 28418 | AVAILABLE | 19106 | 018434 | 018434 | 018434 | 12-Apr-2022 06:58 | 12-Apr-2022 14:27 |
| 28421 | BUSY | 19107 | 018330 | 018330 | 018330 | 12-Apr-2022 06:58 | 12-Apr-2022 14:27 |

Classic AppServer Monitoring

Agent information

| PID | State | Port | nRq | nRcvd | nSent | Started | Last Change |
|-------|-----------|-------|--------|--------|--------|-------------------|-------------------|
| 09170 | AVAILABLE | 19101 | 144908 | 144908 | 144908 | 09-Apr-2022 06:18 | 12-Apr-2022 14:27 |
| 02158 | AVAILABLE | 19102 | 046299 | 046299 | 046299 | 11-Apr-2022 11:59 | 12-Apr-2022 14:27 |
| 02161 | AVAILABLE | 19103 | 046274 | 046274 | 046274 | 11-Apr-2022 11:59 | 12-Apr-2022 14:27 |
| 28412 | AVAILABLE | 19104 | 018443 | 018443 | 018443 | 12-Apr-2022 06:58 | 12-Apr-2022 14:27 |
| 28415 | AVAILABLE | 19105 | 018507 | 018507 | 018507 | 12-Apr-2022 06:58 | 12-Apr-2022 14:27 |
| 28418 | AVAILABLE | 19106 | 018434 | 018434 | 018434 | 12-Apr-2022 06:58 | 12-Apr-2022 14:27 |
| 28421 | BUSY | 19107 | 018330 | 018330 | 018330 | 12-Apr-2022 06:58 | 12-Apr-2022 14:27 |

JMX

Java Management eXtensions – JMX

- JMX is a Java technology that supplies tools for managing and monitoring applications, system objects, devices (such as printers) and service-oriented networks.
- Those resources are represented by objects called MBeans (for Managed Bean)
- In the API, classes can be dynamically loaded and instantiated
- Tomcat supports JMX
- PAS for OpenEdge supports JMX
- ***Always on***

(source for the first 3 bullets – Wikipedia.com)

OEJMX

OEJMX script

- OEJMX.sh(.bat) resides in the PAS for OpenEdge instance directory in “bin”
- It reads a file (default extension .qry) that directs the specific JMX APIs to execute
- The OEJMX script launches a JVM which connects to Tomcat/PAS for OpenEdge JVM running for that instance
- Queries the JVM and writes and output file (by default in the instance-dir/temp directory)

OEJMX script

- Pros
 - Secure, can only be run on machine where PAS for OpenEdge is running
 - Scriptable
 - Can gather many different metrics in a single query
- Cons
 - Slow, must launch JVM and connect to PAS for OpenEdge JVM
 - Should not be run in quick succession
 - Sometimes need to make several calls to gather data
 - Creating the .qry scripts takes some getting used to

OEJMX script

```
# getSession.qry  
{ "O": "PASOE:type=OEManager,name=SessionManager", "M": ["getMetrics", "oepas1"] }
```

oejmx.bat -Q jmxqueries\getSession.qry

Query: Line 1. PASOE:type=OEManager,name=SessionManager, getMetrics(oepas1)

Result:

```
{ "getMetrics": { "maxConcurrentClients": "1", "concurrentConnectedClients": "0", "numReserveABL  
SessionTimeouts": "0", "writeErrors": "0", "reads": "30", "numReserveABLSessionWaits": "0", "startTi  
me": "2023-07-21T06:28:29.358-  
04:00", "requests": "10", "type": "OE_BROKER", "writes": "20", "readErrors": "0", "accessTime": "2023-  
11-09T13:19:08.089-05:00" } }
```

OEJMX script

```
# getSession.qry  
{ "O": "PASOE:type=OEManager,name=SessionManager", "M": ["getMetrics", "oepas1"] }
```

oejmx.bat -Q jmxqueries\getSession.qry

Query: Line 1. PASOE:type=OEManager,name=SessionManager, getMetrics(oepas1)

Result:

```
{ "getMetrics": { "maxConcurrentClients": "1", "concurrentConnectedClients": "0", "numReserveABL  
SessionTimeouts": "0", "writeErrors": "0", "reads": "30", "numReserveABLSessionWaits": "0", "startTi  
me": "2023-07-21T06:28:29.358-  
04:00", "requests": "10", "type": "OE_BROKER", "writes": "20", "readErrors": "0", "accessTime": "2023-  
11-09T13:19:08.089-05:00" } }
```

OEJMX script

```
# getSession.qry
```

```
{"O":"PASOE:type=OEManager,name=SessionManager","M":["getMetrics","oepas1"]}
```

oejmx.bat -Q jmxqueries\getSession.qry

Query: Line 1. PASOE:type=OEManager,name=SessionManager, getMetrics(oepas1)

Result:

```
{"getMetrics":{"maxConcurrentClients":"1","concurrentConnectedClients":"0","numReserveABL  
SessionTimeouts":"0","writeErrors":"0","reads":"30","numReserveABLSessionWaits":"0","startTi  
me":"2023-07-21T06:28:29.358-  
04:00","requests":"10","type":"OE_BROKER","writes":"20","readErrors":"0","accessTime":"2023-  
11-09T13:19:08.089-05:00"}}
```

OEJMX script

```
# getSession.qry  
{ "O": "PASOE:type=OEManager,name=SessionManager", "M": ["getMetrics", "oepas1"] }
```

oejmx.bat -Q jmxqueries\getSession.qry

Query: Line 1. PASOE:type=OEManager,name=SessionManager, getMetrics(oepas1)

Result:

```
{ "getMetrics": { "maxConcurrentClients": "1", "concurrentConnectedClients": "0", "numReserveABL  
SessionTimeouts": "0", "writeErrors": "0", "reads": "30", "numReserveABLSessionWaits": "0", "startTi  
me": "2023-07-21T06:28:29.358-  
04:00", "requests": "10", "type": "OE_BROKER", "writes": "20", "readErrors": "0", "accessTime": "2023-  
11-09T13:19:08.089-05:00" } }
```

OEJMX script

```
# getAgents.qry  
{ "O": "PASOE:type=OEManager,name=AgentManager", "M": ["getAgents", "oepas1"] }
```

oejmx.bat -Q jmxqueries\getAgents.qry

Query: Line 1. PASOE:type=OEManager,name=AgentManager, getAgents(oepas1)

Result:

```
{ "getAgents": { "agents": [ { "agentId": "u9oyMfogQ1SnTC_XaqwyUA", "pid": "1692", "state": "AVAILABLE" } ] } }
```

OEJMX script

```
# getAgents.qry  
{ "O": "PASOE:type=OEManager,name=AgentManager", "M": ["getAgents", "oepas1"] }
```

oejmx.bat -Q jmxqueries\getAgents.qry

Query: Line 1. PASOE:type=OEManager,name=AgentManager, getAgents(oepas1)

Result:

```
{ "getAgents": { "agents": [ { "agentId": "u9oyMfogQ1SnTC_XaqwyUA", "pid": "1692", "state": "AVAILABLE" } ] } }
```

OEJMX script

```
# getAgents.qry  
{ "O": "PASOE:type=OEManager,name=AgentManager", "M": ["getAgents", "oepas1"] }
```

oejmx.bat -Q jmxqueries\getAgents.qry

Query: Line 1. PASOE:type=OEManager,name=AgentManager, getAgents(oepas1)

Result:

```
{ "getAgents": { "agents": [ { "agentId": "u9oyMfogQ1SnTC_XaqwyUA", "pid": "1692", "state": "AVAILA  
BLE" } ] } }
```

OEJMX script

```
# getAgentMetrics.qry
```

```
{"O":"PASOE:type=OEManager,name=AgentManager","M":["getSessionMetrics","1692"]}
```

oejmx.bat -Q jmxqueries\getAgentMetrics.qry

Query: Line 1. PASOE:type=OEManager,name=AgentManager, getSessionMetrics(1692)

Result: {"getSessionMetrics":{"AgentSession":[

```
{"SessionState":"IDLE","ConnectionId":"org.codehaus.jettison.json.JSONObject$Null","SessionMemory":869908,"EndTime":"org.codehaus.jettison.json.JSONObject$Null","ThreadId":-1,"SessionExternalState":0,"StartTime":"2019-12-15T16:16:00.268","SessionId":4},
```

```
{"SessionState":"ACTIVE","ConnectionId":"org.codehaus.jettison.json.JSONObject$Null","SessionMemory":3613499,"EndTime":"org.codehaus.jettison.json.JSONObject$Null","ThreadId":4,"SessionExternalState":0,"StartTime":"2019-12-15T16:16:00.268","SessionId":7}]}}}
```

OEJMX script

```
# getAgentMetrics.qry
```

```
{"O":"PASOE:type=OEManager,name=AgentManager","M":["getSessionMetrics","1692"]}
```

oejmx.bat -Q jmxqueries\getAgentMetrics.qry

Query: Line 1. PASOE:type=OEManager,name=AgentManager, getSessionMetrics(1692)

Result: {"getSessionMetrics":{"AgentSession":[

```
{"SessionState":"IDLE","ConnectionId":"org.codehaus.jettison.json.JSONObject$Null","SessionMemory":869908,"EndTime":"org.codehaus.jettison.json.JSONObject$Null","ThreadId":-1,"SessionExternalState":0,"StartTime":"2019-12-15T16:16:00.268","SessionId":4},
```

```
{"SessionState":"ACTIVE","ConnectionId":"org.codehaus.jettison.json.JSONObject$Null","SessionMemory":3613499,"EndTime":"org.codehaus.jettison.json.JSONObject$Null","ThreadId":4,"SessionExternalState":0,"StartTime":"2019-12-15T16:16:00.268","SessionId":7}]}}}
```

OEJMX script

```
# getAgentMetrics.qry
```

```
{"O":"PASOE:type=OEManager,name=AgentManager","M":["getSessionMetrics","1692"]}
```

oejmx.bat -Q jmxqueries\getAgentMetrics.qry

Query: Line 1. PASOE:type=OEManager,name=AgentManager, getSessionMetrics(1692)

Result: {"getSessionMetrics":{"AgentSession":[

```
{"SessionState":"IDLE","ConnectionId":"org.codehaus.jettison.json.JSONObject$Null","SessionMemory":869908,"EndTime":"org.codehaus.jettison.json.JSONObject$Null","ThreadId":-1,"SessionExternalState":0,"StartTime":"2019-12-15T16:16:00.268","SessionId":4},
```

```
{"SessionState":"ACTIVE","ConnectionId":"org.codehaus.jettison.json.JSONObject$Null","SessionMemory":3613499,"EndTime":"org.codehaus.jettison.json.JSONObject$Null","ThreadId":4,"SessionExternalState":0,"StartTime":"2019-12-15T16:16:00.268","SessionId":7}]}}}
```

OEJMX script

```
# getRequests.qry
```

```
{"O":"PASOE:type=OEManager,name=AgentManager","M":["getRequestMetrics","17642"]}
```

oejmx.bat -Q jmxqueries\getAgentMetrics.qry

Query: Line 1. PASOE:type=OEManager,name=AgentManager, getRequestMetrics(17642)

Result:

```
{"getRequestMetrics":{"AgentRequest":{"RequestNum":11,"RequestProcName":"Progress.Web.InternalWebHandler:HandleRequest","RequestLen":8,"ConnectionId":23,"EndTime":"2023-11-09T13:53:05.237+05:00","requestID":"ROOT:w:00000091","BrokerSessionId":"gysK3F9IRIqzWPVr4vUoS w","StartTime":"2023-11-09T13:53:05.229+05:00","SessionId":4,"RequestStatus":0},
```

```
{"RequestNum":12,"RequestProcName":"Progress.Web.InternalWebHandler:HandleRequest","RequestLen":4,"ConnectionId":23,"EndTime":"2023-11-09T13:53:08.795+05:00","requestID":"ROOT:w:00000096","BrokerSessionId":"gysK3F9IRIqzWPVr4vUoS w","StartTime":"2023-11-09T13:53:08.791+05:00","SessionId":4,"RequestStatus":0},
```

OEJMX script

```
# getRequests.qry
```

```
{"O":"PASOE:type=OEManager,name=AgentManager","M":["getRequestMetrics","17642"]}
```

oejmx.bat -Q jmxqueries\getAgentMetrics.qry

Query: Line 1. PASOE:type=OEManager,name=AgentManager, getRequestMetrics(17642)

Result:

```
{"getRequestMetrics":{"AgentRequest":{"RequestNum":11,"RequestProcName":"Progress.Web.InternalWebHandler:HandleRequest","RequestLen":8,"ConnectionId":23,"EndTime":"2023-11-09T13:53:05.237+05:00","requestID":"ROOT:w:00000091","BrokerSessionId":"gysK3F9IRIqzWPVr4vUoS w","StartTime":"2023-11-09T13:53:05.229+05:00","SessionId":4,"RequestStatus":0},
```

```
{"RequestNum":12,"RequestProcName":"Progress.Web.InternalWebHandler:HandleRequest","RequestLen":4,"ConnectionId":23,"EndTime":"2023-11-09T13:53:08.795+05:00","requestID":"ROOT:w:00000096","BrokerSessionId":"gysK3F9IRIqzWPVr4vUoS w","StartTime":"2023-11-09T13:53:08.791+05:00","SessionId":4,"RequestStatus":0},
```

OEJMX script

```
# getRequests.qry
```

```
{"O":"PASOE:type=OEManager,name=AgentManager","M":["getRequestMetrics","17642"]}
```

oejmx.bat -Q jmxqueries\getAgentMetrics.qry

Query: Line 1. PASOE:type=OEManager,name=AgentManager, getRequestMetrics(17642)

Result:

```
{"getRequestMetrics":{"AgentRequest":{"RequestNum":11,"RequestProcName":"Progress.Web.InternalWebHandler:HandleRequest","RequestLen":8,"ConnectionId":23,"EndTime":"2023-11-09T13:53:05.237+05:00","requestID":"ROOT:w:00000091","BrokerSessionId":"gysK3F9IRIqzWPVr4vUoS w","StartTime":"2023-11-09T13:53:05.229+05:00","SessionId":4,"RequestStatus":0},
```

```
{"RequestNum":12,"RequestProcName":"Progress.Web.InternalWebHandler:HandleRequest","RequestLen":4,"ConnectionId":23,"EndTime":"2023-11-09T13:53:08.795+05:00","requestID":"ROOT:w:00000096","BrokerSessionId":"gysK3F9IRIqzWPVr4vUoS w","StartTime":"2023-11-09T13:53:08.791+05:00","SessionId":4,"RequestStatus":0},
```

OEJMX script

```
# getRequests.qry
```

```
{"O":"PASOE:type=OEManager,name=AgentManager","M":["getRequestMetrics","17642"]}
```

oejmx.bat -Q jmxqueries\getAgentMetrics.qry

Query: Line 1. PASOE:type=OEManager,name=AgentManager, getRequestMetrics(17642)

Result:

```
{"getRequestMetrics":{"AgentRequest":{"RequestNum":11,"RequestProcName":"Progress.Web.InternalWebHandler:HandleRequest","RequestLen":8,"ConnectionId":23,"EndTime":"2023-11-09T13:53:05.237+05:00","requestID":"ROOT:w:00000091","BrokerSessionId":"gysK3F9IRIqzWPVr4vUoS w","StartTime":"2023-11-09T13:53:05.229+05:00","SessionId":4,"RequestStatus":0},
```

```
{"RequestNum":12,"RequestProcName":"Progress.Web.InternalWebHandler:HandleRequest","RequestLen":4,"ConnectionId":23,"EndTime":"2023-11-09T13:53:08.795+05:00","requestID":"ROOT:w:00000096","BrokerSessionId":"gysK3F9IRIqzWPVr4vUoS w","StartTime":"2023-11-09T13:53:08.791+05:00","SessionId":4,"RequestStatus":0},
```

JSON Formatter

```
{  
  "operation": "GET SESSION-MGR METRICS",  
  "outcome": "SUCCESS",  
  "result": {  
    "requests": 500,  
    "writeErrors": 0,  
    "reads": 2000,  
    "concurrentConnectedClients": 0,  
    "writes": 2000,  
    "maxConcurrentClients": 4,  
    "readErrors": 0,  
    "numReserveABLSessionTimeouts": 0,  
    "numReserveABLSessionWaits": 0,  
    "type": "OE_BROKER",  
    "startTime": "2022-08-17T17:04:39.969-04:00",  
    "accessTime": "2022-08-17T17:09:15.648-04:00"  
  },  
  "errmsg": "",  
  "versionStr": "v11.7.16 ( 2022-08-12 )",  
  "versionNo": 1  
}
```

Rest API

REST API calls

- REST based API calls to the JMX
- Pros
 - Can be accessed remotely but can be limited to localhost (or specific hosts)
 - Very fast
 - Easy to use
 - System agnostic
 - Swagger documents

REST API calls

- Cons
 - Can be accessed remotely – so considered a security risk
 - Can only gather a single metric per call
 - Must install the REST API manager application (oemanager.war)

REST API calls

<http://oelxc76dev07:8080/oemanager/applications/oepas1/metrics>

```
{"operation": "GET SESSION-MGR  
METRICS","outcome": "SUCCESS","result": {"requests": 500,"writeErrors": 0,"r  
eads": 2000,"concurrentConnectedClients": 0,"writes": 2000,"maxConcurrentCli  
ents": 4,"readErrors": 0,"numReserveABLSessionTimeouts": 0,"numReserveAB  
LSessionWaits": 0,"type": "OE_BROKER","startTime": "2022-08-  
17T17:04:39.969-04:00","accessTime": "2022-08-17T17:09:15.648-  
04:00"},"errmsg": "", "versionStr": "v11.7.16 ( 2022-08-12 )","versionNo": 1}
```

REST API calls

<http://oelxc76dev07:8080/oemanager/applications/oepas1/agents>

```
{"operation": "GET  
AGENTS", "outcome": "SUCCESS", "result": {"agents": [{"agentId": "xPG7sVBM  
RO-  
GLLVsdiG2HA", "pid": "29402", "state": "AVAILABLE"}]}, "errmsg": "", "versionStr":  
"v11.7.16 ( 2022-08-12 )", "versionNo": 1}
```

REST API calls

<http://oelxc76dev07:8080/oemanager/applications/oepas1/agents/29402/sessions>

```
{"operation": "", "outcome": "SUCCESS", "result": {"AgentSession": [{"SessionId": 4, "SessionState": "IDLE", "StartTime": "2022-08-17T17:06:33.512", "EndTime": null, "ThreadId": -1, "ConnectionId": null, "SessionExternalState": 0, "SessionMemory": 805071}, {"SessionId": 7, "SessionState": "IDLE", "StartTime": "2022-08-17T17:06:33.512", "EndTime": null, "ThreadId": -1, "ConnectionId": null, "SessionExternalState": 0, "SessionMemory": 804959}, {"SessionId": 8, "SessionState": "IDLE", "StartTime": "2022-08-17T17:06:33.512", "EndTime": null, "ThreadId": -1, "ConnectionId": -1, "SessionExternalState": 0, "SessionMemory": 805123},
```

REST API calls

<http://oelxc76dev07:8080/oemanager/applications/oepas1/agents/29402/requests>

```
{"RequestProcName":"sports2kserver.p","SessionId":9,"ConnectionId":47,"StartTime":  
"2022-08-17T17:06:53.377","EndTime":"2022-08-  
17T17:06:53.380","RequestNum":92},
```

```
{"RequestProcName":"sports2kserver.p","SessionId":9,"ConnectionId":47,"StartTime":  
"2022-08-17T17:06:53.390","EndTime":"2022-08-  
17T17:06:53.392","RequestNum":93},
```

```
{"RequestProcName":"sports2kserver.p","SessionId":9,"ConnectionId":47,"StartTime":  
"2022-08-17T17:06:53.402","EndTime":"2022-08-17T17:06:53.404","RequestNum":94
```

REST API calls



/oemanager/doc/openapi.json

Explore

PASOE Management APIs

</oemanager/doc/openapi.json>

Monitor and manage a PASOE instance with REST API calls. Expand each component to list the available APIs. Select the REST verbs (GET, PUT, DELETE, and POST) to view the details for a particular API. Within each reference, use the **Try it out** button to test. These APIs use JSON input/output payloads, so request body content will be JSON. Read more about [PASOE Administration](#). Ask questions and learn from the [OpenEdge Communities](#)

Servers

/oemanager - PASOE Administration

Agent Manager



DELETE /applications/{appName}/agents/{agentID}/sessions/{sessionID} Terminate ABL Session

GET /applications/{appName}/agents/{agentID}/ABLObject/status Status of ABLObject tracking

PUT /applications/{appName}/agents/{agentID}/ABLObject/status Enable/Disable ABLObject

GET /applications/{appName}/agents/{agentID}/ABLObject Get ABLObject Report

GET /applications/{appName}/agents/{agentID}/ABLObject/sessions/{sessionID} Get ABL Objects Report per ABL Session

Rest API Add Ons

Progress Iceberg

<https://github.com/progress/iceberg/tree/main>

A collection of code, utilities, and guides from real-world customer engagements.

Please refer to the [License](#) and [Notice](#) files which apply to all repository content.

Purpose: To provide expanded tooling which has been successfully utilized in PAS for OpenEdge operation.

Audience: Developers and DevOps/ITOps members who administer PAS for OpenEdge server instances.

PROJECT: Iceberg

"Taking you below the surface" 



OEMANAGER.sh/.bat

- New in 12.8 (sneak preview)
- Meant to mimic “asbman –query” but better
- ./oemanager.sh(bat) status

[PCTRun] Utility Runtime: 12.8.0.0.1184.ALPHA

[PCTRun] Report Executed: 2023-11-09T14:27:54.421-05:00

[PCTRun] PASOE Instance: http://localhost:8080

[PCTRun]

[PCTRun] ABL Application Information [oepas1 - v12.8.0 (2023-11-08)]

[PCTRun] WebApp: ROOT

[PCTRun] APSV: ENABLED

[PCTRun] SOAP: ENABLED

[PCTRun] REST: ENABLED

[PCTRun] WEB: ENABLED

OEMANAGER.sh/.bat

[PCTRun] Manager Properties

[PCTRun] Maximum Agents: 2

[PCTRun] Minimum Agents: 1

[PCTRun] Initial Agents: 1

[PCTRun] Max. Connections/Agent: 200

[PCTRun] Max. ABLSessions/Agent: 200

[PCTRun] Idle Conn. Timeout: 300,000 ms (00:00:05:00.000)

[PCTRun] Idle Session Timeout: 1,800,000 ms (00:00:30:00.000)

[PCTRun] Idle Agent Timeout: 1,800,000 ms (00:00:30:00.000)

[PCTRun] Idle Resource Timeout: 0 ms (00:00:00:00.000)

[PCTRun] Conn. Wait Timeout: 3,000 ms (00:00:00:03.000)

[PCTRun] Request Wait Timeout: 15,000 ms (00:00:00:15.000)

[PCTRun] Initial Sessions/Agent: 2

[PCTRun] Min. Avail. Sess/Agent: 1

OEMANAGER.sh/.bat

[PCTRun] > Agent PID 747126: AVAILABLE

[PCTRun] Est. Agent Lifetime: 00:00:04:46.145

[PCTRun] DynMax ABL Sessions: 200

[PCTRun] Total ABL Sessions: 2

[PCTRun] Avail ABL Sessions: 2

[PCTRun] Open Connections: 1

[PCTRun] Overhead Memory: 13,982 KB

[PCTRun]

| [PCTRun] | SESSION ID | STATE | STARTED | LIFETIME | SESS. MEMORY |
|-------------|------------|--------------|-------------------------------|-----------------|--------------|
| ACTIVE MEM. | REQUESTS | BOUND/ACTIVE | CLIENT SESSION | | |
| [PCTRun] | 4 | IDLE | 11/09/2023 14:27:54.883+05:00 | 00:00:04:46.145 | 12,924 KB |
| 13,088 KB | 22 | - | | | |
| [PCTRun] | 7 | IDLE | 11/09/2023 14:27:54.883+05:00 | 00:00:04:46.145 | 630 KB |
| 630 KB | 0 | - | | | |

OEMANAGER.sh/.bat

```
[PCTRun] Active Agent-Sessions: 0 of 2 (0% Busy)
[PCTRun] Utilized Agent-Sessions: 1 of 2 (>801 KB)
[PCTRun] Approx. Agent Memory: 27,700 KB
[PCTRun]
[PCTRun] Session Manager Metrics (Count+Time)
[PCTRun] # Requests to Session: 22
[PCTRun] # Agent Responses Read: 66 (0 Errors)
[PCTRun] Agent Read Time (Mn, Mx, Av): 00:00:00:00.000 / 00:00:00:00.000 / 00:00:00:00.000
[PCTRun] # Agent Requests Written: 44 (0 Errors)
[PCTRun] Concurrent Connected Clients: 0 (Max: 1)
[PCTRun] Tot. Reserve ABLSession Wait: 00:00:00:00.001
[PCTRun] # Reserve ABLSession Waits: 0
[PCTRun] Avg. Reserve ABLSession Wait: 00:00:00:00.000
[PCTRun] Max. Reserve ABLSession Wait: 00:00:00:00.001
[PCTRun] # Reserve ABLSession Timeout: 0
```

OEMANAGER.sh/.bat

[PCTRun]

[PCTRun] Client HTTP Sessions: 1

| [PCTRun] | STATE | SESS STATE | BOUND | LAST ACCESS / STARTED | ELAPSED TIME |
|---------------|---------|------------|-------|-----------------------|--------------|
| SESSION MODEL | ADAPTER | SESSION ID | | | REQUEST ID |

[PCTRun]

| | | | | | |
|--------------|-------|------------------------|----|------------------------------|-----------------|
| [PCTRun] | READY | RESERVED | NO | 2023-11-09T14:32:35.691-0500 | 00:00:00:05.371 |
| SESSION_FREE | | pF8m-HB_RVCTec5XJ6K_4Q | | | |

[PCTRun]

BUILD SUCCESSFUL

Total time: 0 seconds

HealthScanner

Health Scanner

- Designed for Load Balancing infrastructures
- Allows you to remove an ailing VM from a load balanced array before it is unresponsive
- Secondly it can report system information not just the health of PAS for OpenEdge and the VM

Health Scanner

<http://oelxc76dev07:8899/health>

Returns 200 or 500

<http://oelxc76dev07:8899/health?view=summary>

```
{"health": 0,"timestamp": "2022-08-19T14:06:12.233681Z","interval": 60}
```



shutterstock.com - 273826400



shutterstock.com - 1336401245



shutterstock.com - 150935543

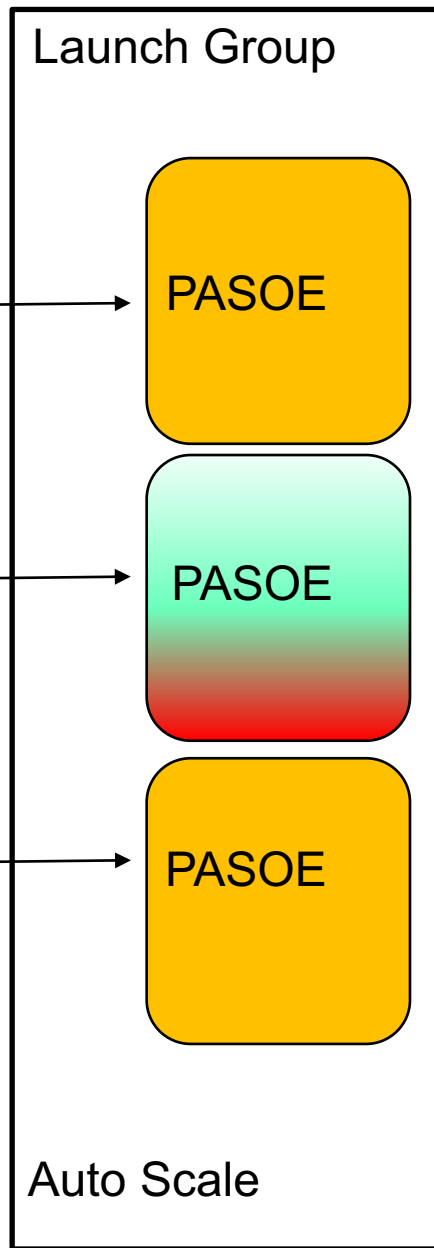

HTTP 200

HTTP 500

HTTP 200

Health Scanner

- Pros
 - Great for over all health of your PAS for OpenEdge machine
 - Great for automatic Load Balancing integration
 - Gathers system information as well as PAS for OpenEdge health
 - Can be accessed remotely or by script (can disable remote access)
- Cons
 - Does not give the same detailed information as OEJMX nor REST API
 - Must be enabled, both to gather information and to allow remote access
 - Only in 12.0+ releases (not in 11.7)

Health Scanner

<http://oelxc76dev07:8899/health?view=details>

```
{"name": "PASOE HealthScanner", "color": "#F63538", "timestamp": "2022-08-19T14:07:12.237416Z", "result": {"health": 0, "value": 0, "marginal": true, "critical": true, "ignore": false, "failOnCritical": true, "failedBy": "OS Health"}, "config": {"calculation": "sum of probes( health * weight ) / sum of probes( weight )", "critical": 0.6, "probeID": 1, "name": "PASOE HealthScanner", "marginal": 0.7, "description": "Composite weighted health of PAS for OpenEdge server metrics", "weight": 1, "className": "com.progress.appserv.services.health.probe.CompositeHealthProbe", "enabled": true, "failOnCritical": false}, +
```

Health Scanner

<http://oelxc76dev07:8899/health?view=dataset>

```
{"HealthData": [{"probeid": 1,"health": 0,"marginal": true,"critical": true,"ignore": false,"failOnCritical": true,"failedBy": "OS Health","value": "0.0","lastpoll": "2022-08-19T14:10:12.252503Z"}, {"probeid": 2,"health": 0,"marginal": true,"critical": true,"ignore": false,"failOnCritical": false,"failedBy": null,"value": "0.0","lastpoll": "2022-08-19T14:10:12.252503Z"}, +
```

Health Scanner

```
linuxx86_64:122$ bin/oehealth.sh  
{"Health":0.0}
```

```
linuxx86_64:122$ bin/oehealth.sh -D  
{"getView":{"name":"PASOE HealthScanner","color":"#F63538","timestamp":"2022-08-  
19T14:14:12.266009Z","result":{"health":0.0,"value":0.0,"marginal":true,"critical":true,"ignore":fal  
se,"failOnCritical":true,"failedBy":"OS Health"},"config":{"calculation":"sum of probes( health  
ablapps bin common conf hcapps instances.unix instances.windows logs openedge temp  
webapps work weight ) / sum of probes( weight )","critical":0.6,"probeID":1,"name":"PASOE  
HealthScanner","marginal":0.7,"description":"Composite weighted health of PAS for OpenEdge  
server metrics","weight":1.0,"+
```

Health Scanner

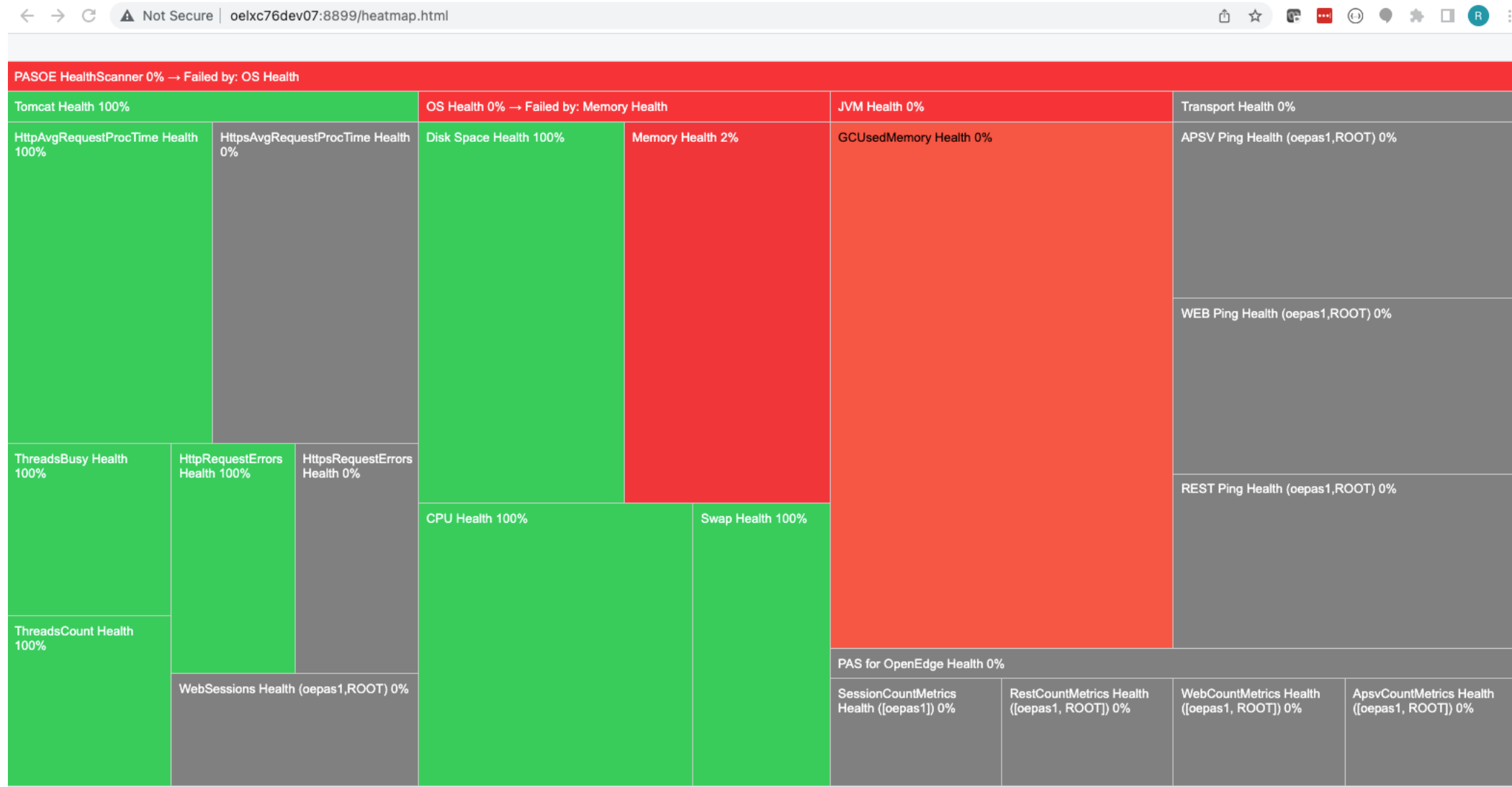

OEMANAGER Script – 12.8

- `cd <path-to-instance>/<instance-name>/bin`
- `./oemanager`
 - If run in another directory it will fail with can't find oemanager.xml
 - `./oemanager –help`

Recommendations

Recommendations

- REST API
 - When you want fast requests
 - When you are making many requests in a short period of time
 - When you are looking to alert on issues

Recommendations

- OEJMX
 - When you want to gather many metrics at once
 - When you are querying less frequently
 - You don't want to install the manager or oemanager applications

Recommendations

- Health Scanner
 - If you are load balancing (or not)
 - If you want to know system information not just PAS for OpenEdge
 - When you want to trend data (view=dataset)

Recommendations

- What should I monitor?
 - PAS for OpenEdge accepting requests
 - `http(s)://host:port/rest/_oepingService/_oeping`
<https://docs.progress.com/bundle/pas-for-openedge-management/page/ABL-application-PING-service.html>
 - Tomcat incoming thread pool
 - `http(s)://host:port/manager/status`
 - Current and max sessions in Session Manager
 - `http(s)://host:port/oemanager/applications/metrics`
 - Current agent sessions
 - `http(s)://host:port/oemanager/applications/agents/<agent-id>/sessions`

Recommendations

- What should I monitor?
 - Current agent sessions memory
 - `http(s)://host:port/oemanager/applications/agents/<agent-id>/sessions`
 - System health
 - System tools
 - Top, vmstat, iostat, task manager
 - Health Scanner (12.0)

Eating our own dog food

- ProMonitor, part of the MDBA Service
- Web-based dashboard for viewing
- PAS for OpenEdge monitoring released today!

- Home
- Alerts
- System
- Databases
- Middleware
- UBrokers
- PASOE (NEW)
- MDBA

Agent Sessions

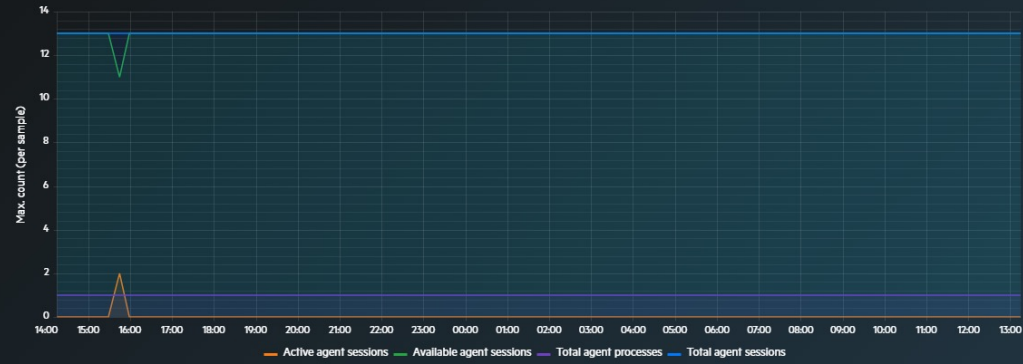

LINER LOG AGGR SHOW ALL HIDE ALL

Requests

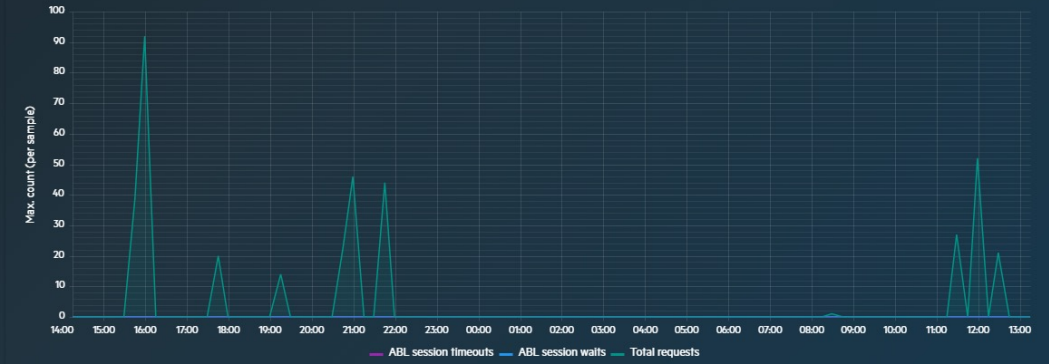

LINER LOG AGGR SHOW ALL HIDE ALL

Reads

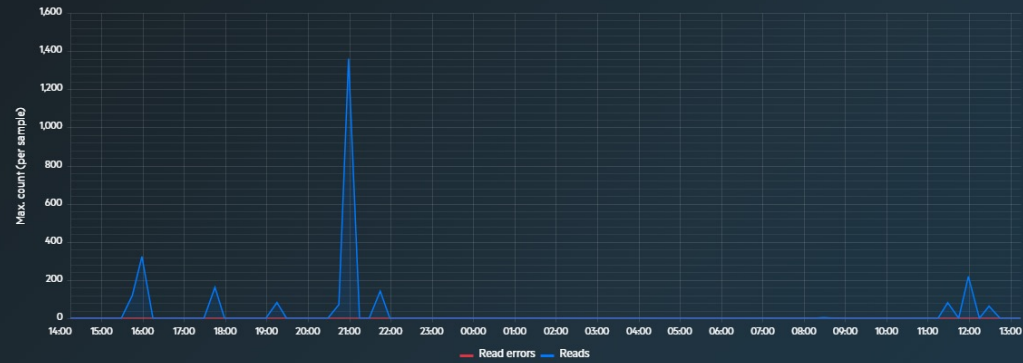

LINER LOG AGGR SHOW ALL HIDE ALL

Writes

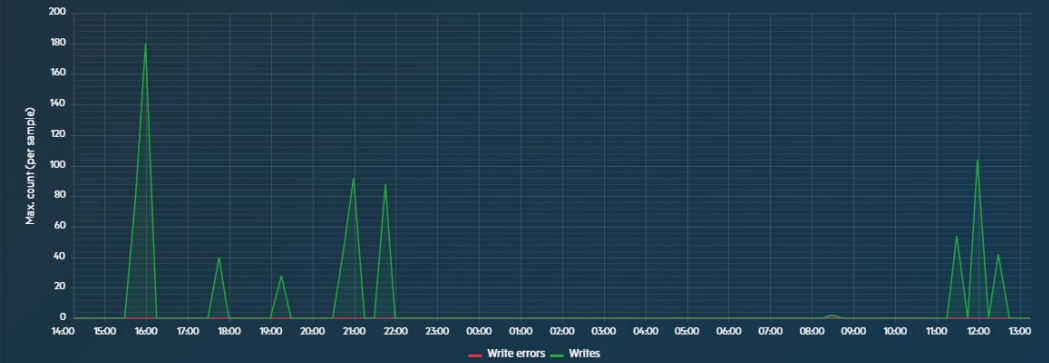

LINER LOG AGGR SHOW ALL HIDE ALL

Long-Running Requests

Req. Start Date

| Req. Start Time | App Name | PID | Session ID | Procedure | Duration | Memory | Stack Trace |
|-----------------|----------|---------|------------|--|----------|----------|----------------------------|
| ▼ 11/10/2023 | | | | | | | |
| 12:23 PM | neodash | 3826449 | 12 | Progress.Web.InternalWebHandler3-handle... | 44.398 | 21.3 MIB | |
| ▼ 11/9/2023 | | | | | | | |
| 3:44 PM | neodash | 3826449 | 4 | Progress.Web.InternalWebHandler3-handle... | 37976 | 22.3 MIB | SHOW STACK |
| 3:44 PM | neodash | 3826449 | 11 | Progress.Web.InternalWebHandler3-handle... | 59257 | 174 MIB | SHOW STACK |

ProMonitor Dashboard

DBA: ALL | Account: 207 - MDBA Te... | Site: ALL | Appserver: neodash-prod | LAST 24 HOURS

- Home
- Alerts
- System
- Databases
- Middleware
- UBrokers
- PASOE (NEW)
- MDBA

Agent Sessions

Max count (per sample)

Active agent sessions

[LINEAR](#) [LOG](#)

Agent Session Stack Trace

SESSION INFORMATION

- Agent Session ID: 4
- Broker Session ID: rAFH5ZjISWWin0_QW4tbw
- Startup params: -pf /apps/dtc/startup.pl -cpinternal ISO8859-1 -cpstream ISO8859-1 -cpcoil Basic -cpcase Basic -d mdy -numsep 44 -numdec 46 (end .pd) -logginglevel 2 -logfile /apps/wrk/neodash/logs/neodash.agent.(yyyy-mm-dd).log -tburst AppServerDC/P0.0.0.4049/ -logname neodash -logentrytypes ASPLumbing.DB.Connects -subprofile /apps/wrk/neodash/conf/openedge.properties -ASID 2 -lpeer IPv4 -sectok XXXXXXXXXXXXXXXXXXXXXXXX-T /apps/wrk/neodash/temp -db /dtb/dwh -db /dtb/authdb -BI 37768 -q-reusableObjects 0

PROPATH: /apps/wrk/neodash/webapps/ROOT/WEB-INF/openedge/apps/wrk/neodash/biapps/neodash/openedge/apps/wrk/neodash/webapps/ssoprod/WEB-INF/openedge/apps/wrk/neodash/webapps/ROOT/WEB-INF/openedge/till/emails/apps/wrk/neodash/openedge/apps/dtc/ty/apps/dtc/ty/OpenEdge.Core.pl/apps/dtc/ty/adecomm.pl/apps/dtc/ty/adeshar.pl/apps/dtc/ty/adeedit.pl/apps/dtc/ty/adecomp.pl/apps/dtc/ty/dataadmin.pl/apps/dtc/ty/product.pl/apps/dtc/ty/OpenEdge.BusinessLogic.pl/apps/dtc/ty/OpenEdge.ServerAdmin.pl/apps/dtc/ty/ablunit.pl/apps/dtc/ty/hellib/OpenEdge.Net.pl/apps/dtc/apps/dtc/bin

| Logical Name | Type | Name |
|--------------|----------|-------------|
| dwh | PROGRESS | /dtb/dwh |
| authdb | PROGRESS | /dtb/authdb |
| 2 databases | | |

CALL STACK

| Line | Routine | Source |
|------|--------------------------------|--|
| 1434 | GetSysAlertsPanel.alerts.Alert | Apps/wrk/neodash/webapps/ROOT/WEB-INF/openedge/alerts/Alerts.r |

Requests

Max count (per sample)

ABL session waits Total requests

[AGGR](#) [SHOW ALL](#) [HIDE ALL](#)

Reads

Max count (per sample)

[LINEAR](#) [LOG](#)

References

- Use OEJMX to manage and monitor an instance
 - <https://docs.progress.com/bundle/openedge-new-info-1174/page/Use-OEJMX-to-manage-and-monitor-an-instance.html>
- REST API Reference for oemanager.war
 - <https://docs.progress.com/bundle/pas-for-openedge-administration-117/page/REST-API-Reference-for-oemanager.war.html>
- HealthScanner
 - <https://docs.progress.com/bundle/openedge-whats-new/page/HealthScanner.html>

Summary

- **Better than Classic**
- **Many monitoring tools**
- **May want to use a combination**
- **Monitor!**

Customer Validation Program





Join the CVP

OpenEdge Customer Validation Program

Actively influence the developer experience and future enhancements of Progress OpenEdge!

Get Access to:

Roadmap surveys

Virtual open houses

Usability reviews

Quarterly objectives

Pre-release software

Sprint reviews

<https://www.progress.com/openedge/customer-validation-program>

Questions?

